Navid Baghaei

Lab 1

1.

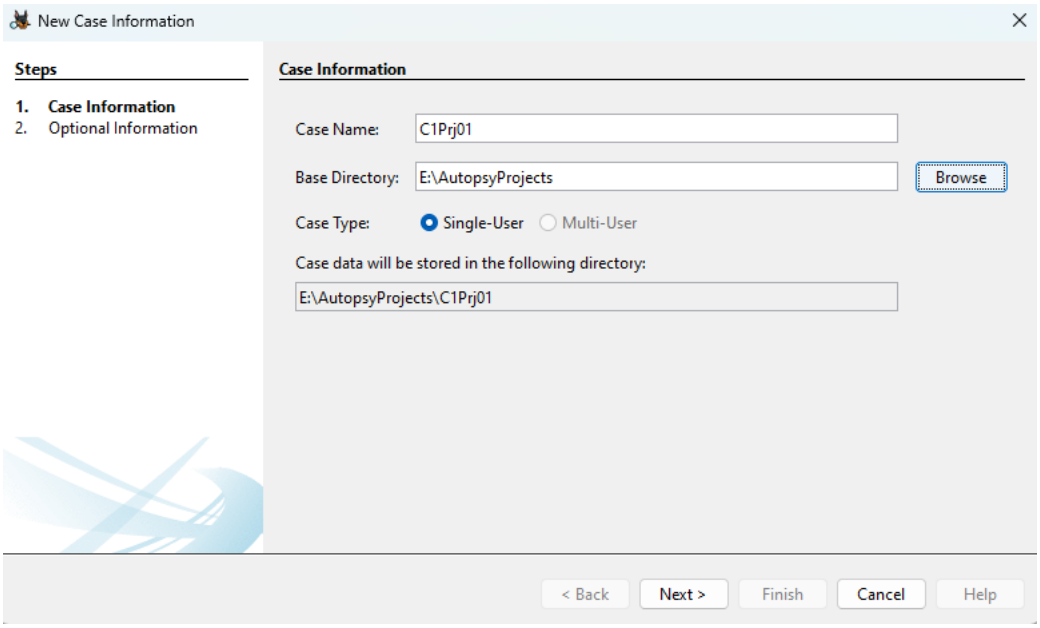

Simply created a new project with the name C1Prj01 and selected a directory to store the project in.

2.

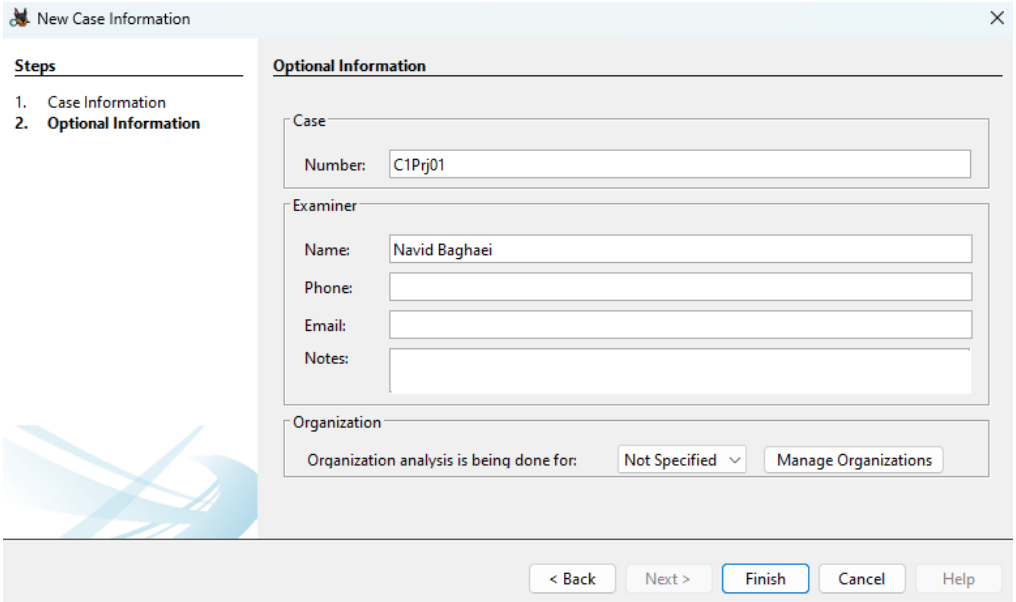

For the case number I put C1Prj01, and I assigned myself as the examiner.

3. 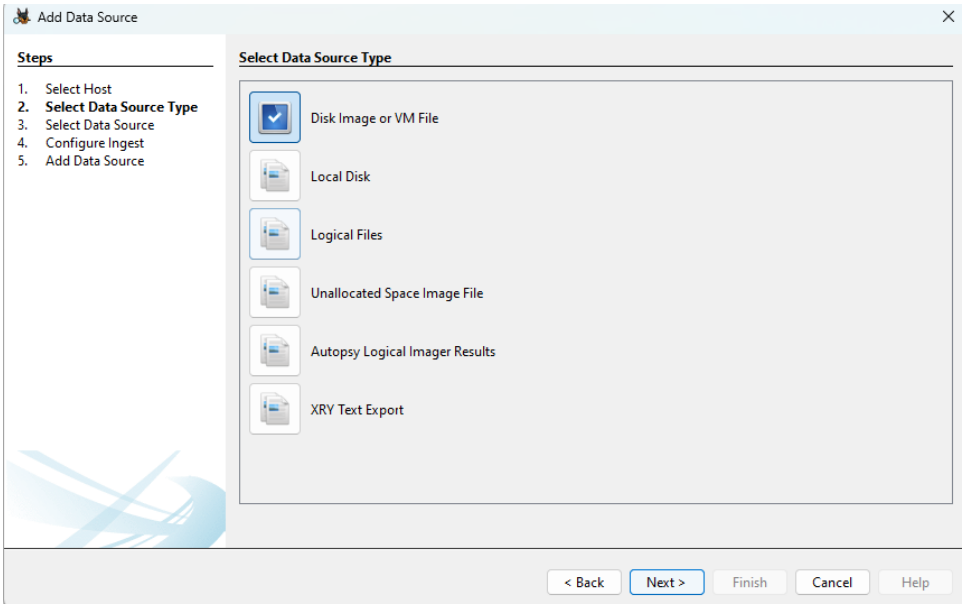

Selected the “Disk Image or VM File” option on the “Select Data Source Type” page.

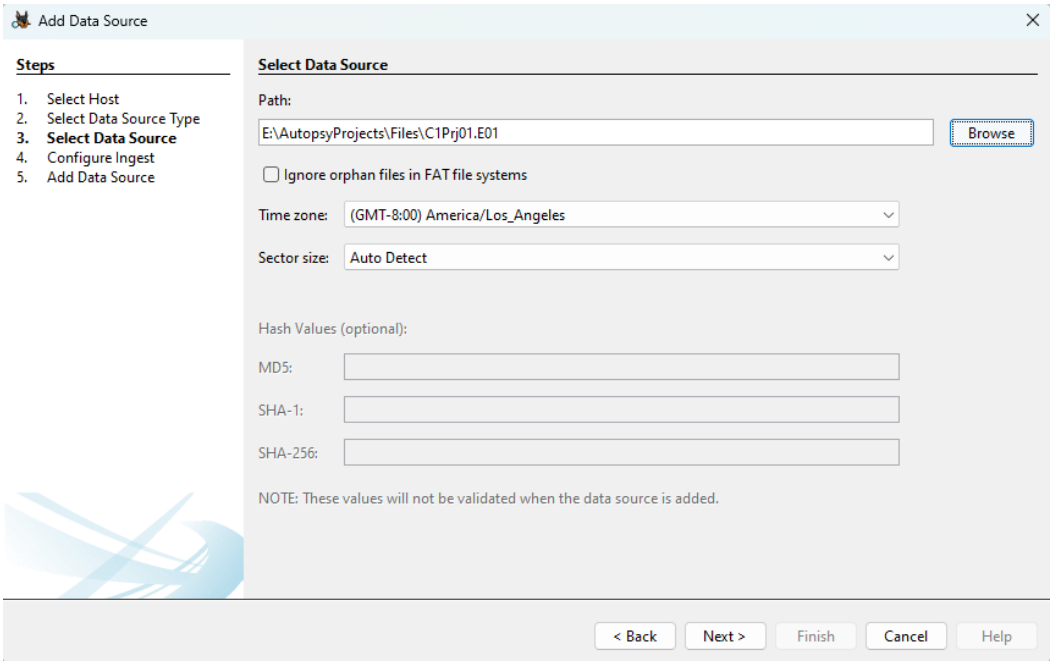

Clicked “Browse” then selected the C1Prj01.E01 file that I placed in a folder named “Files”.

4. 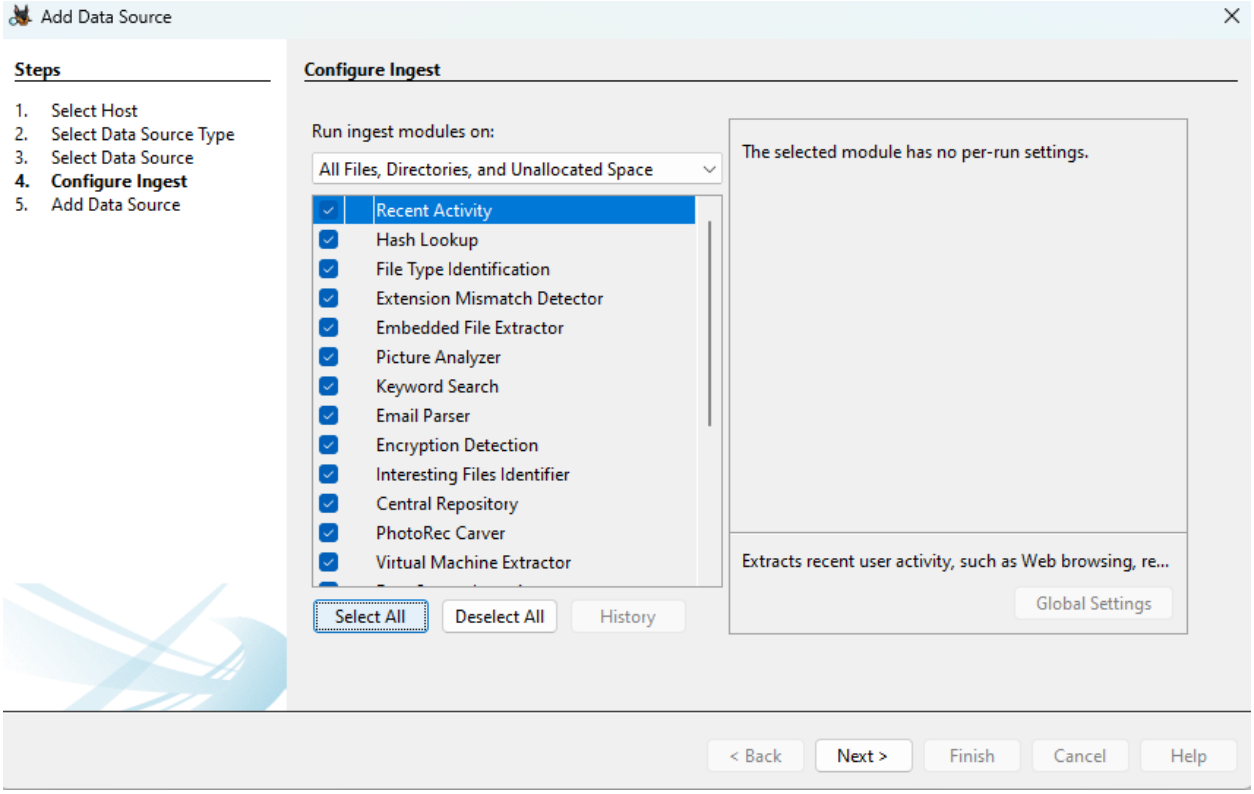

Clicked “Select All” on this page to quickly check all boxes, then pressed next and finish.

5. 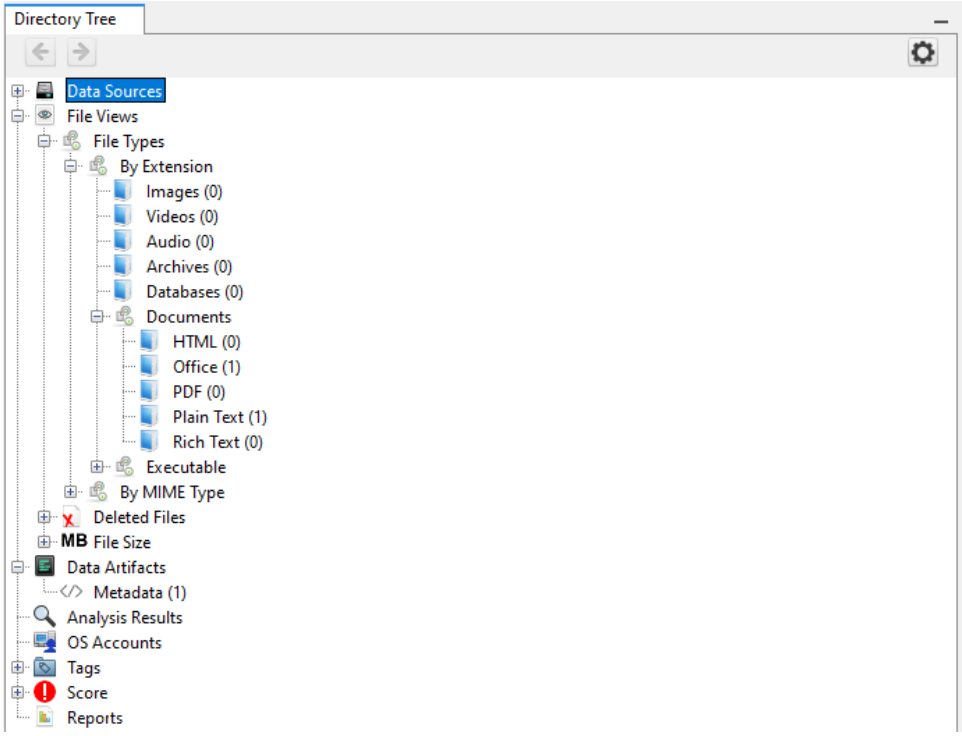

In the Directory Tree, I expanded File Views -> By Extension -> Documents.

6. 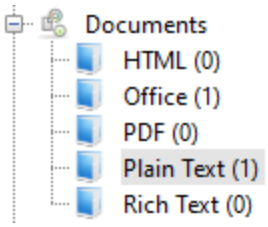

It looks like there's only two folders that could possibly contain any sort of information since the rest of them are empty. (Office & Plain Text)

7. 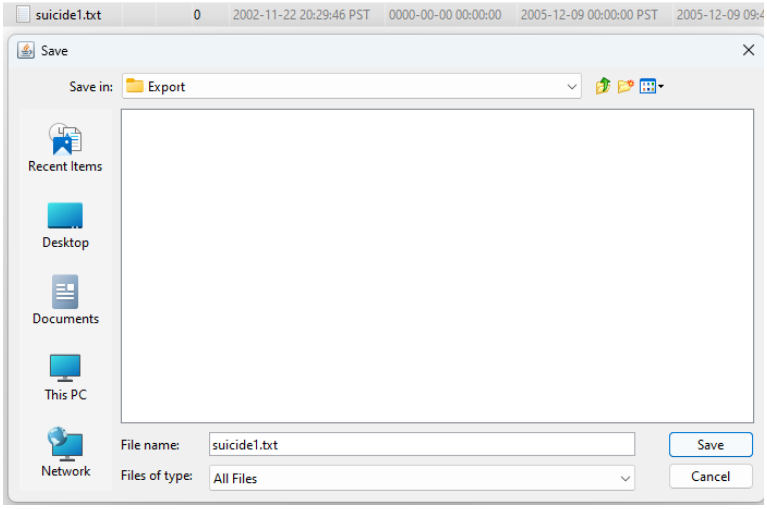

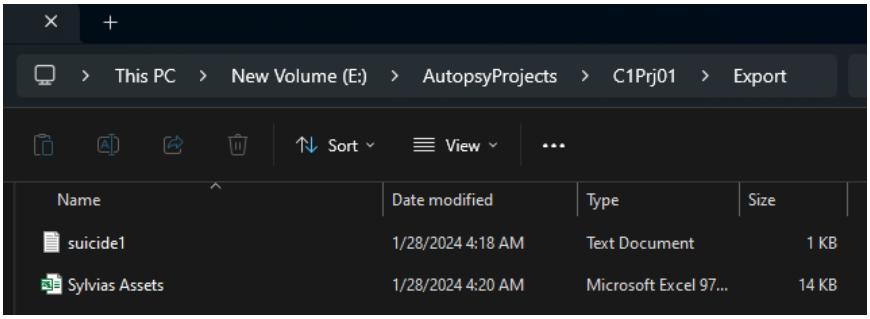

I found a text file named "suicide1.txt" and an excel worksheet with Sylvia's assets and exported them both.
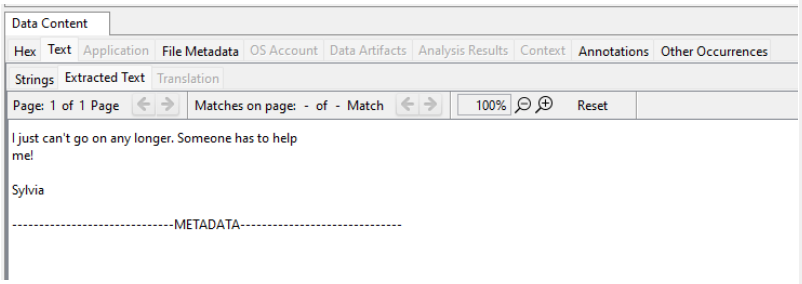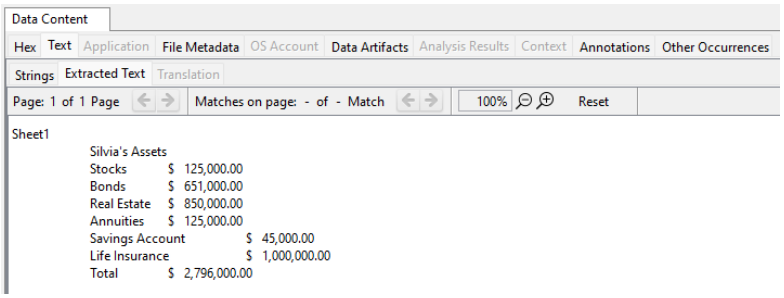
8. I found two files of interest. The main one was a text file titled "suicide1.txt", which had the text "I just can't go on any longer. Someone has to help me!", and it was signed by Sylvia. The other file was an excel worksheet titled "Sylvias Assets" and it just had information about her net worth and included how much money she had in stocks, bonds, real estate, annuities, her savings account, and life insurance.